

# PRODUCT SUBMITTAL

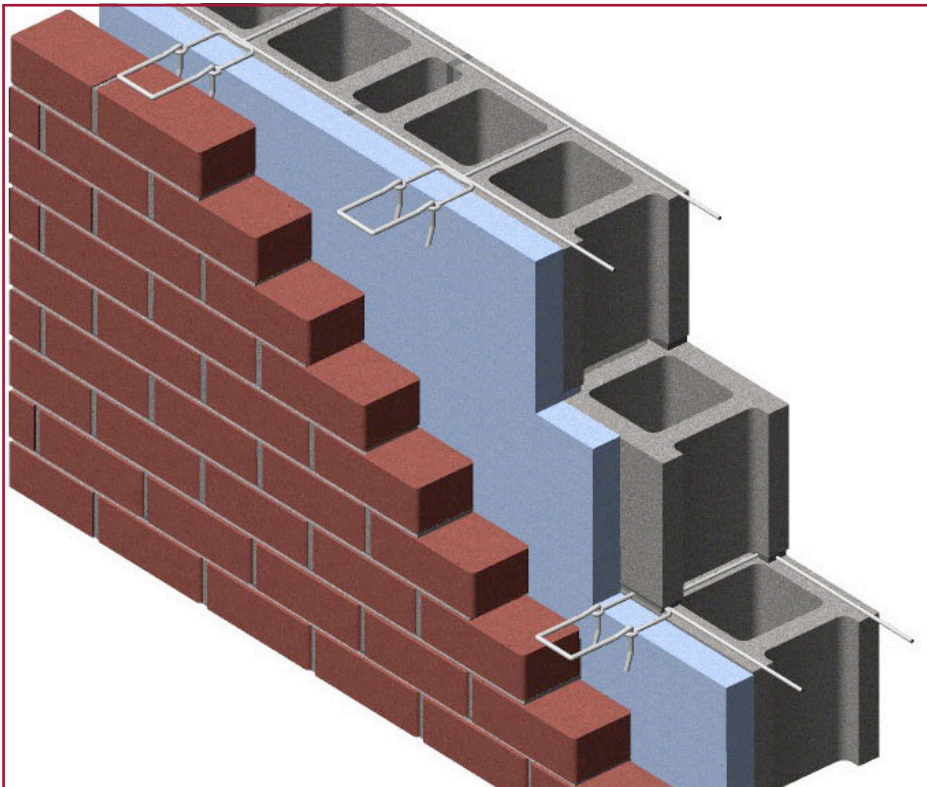

## Series 800 Ladder Level-Eye Ladder (Hook & Eye)



**STRUCTURAL PERFORMANCE CHARACTERISTICS**

*Capable of withstanding 100 lbs load in tension and compression without deforming or developing play in excess of .05 inch*

16 O.C. cross rods allow core clearance.

- Double eye is butt welded to side rod 16" O.C.
- Height of double eye will not exceed 3/16" in bed joint.
- Easier to maintain 3/8" mortar joint.

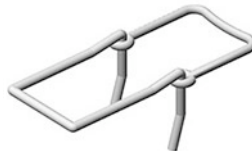

3/16" Hook & Eye

MATERIAL CONFORMANCE	SIZES / FINISHES													
<p><b>ASTM A82 / A82M</b> - (Cold drawn steel wire) Tensile Strength - 80,000 psi Yield Point - 70,000 psi</p> <p><b>ASTM A951 / A951M-06</b> - (Standard Specification for Steel Wire for Masonry Joint Reinforcement)</p> <p><b>ACI / ASCE 530</b> - (Building code requirements for masonry structures)</p> <p>Mill Galvanized / Zinc Coating: <b>ASTM A641 / A641M (0.10 oz per sq ft)</b></p> <p>Hot Dip Galvanized after fabrication / Zinc Coating <b>ASTM A153 / A153M-B2 (1.50 oz per sq ft)</b></p> <p>Stainless Steel <b>ASTM 580 / ASTM 580M Type 304</b> (Type 316 available on special order)</p>	<p><input type="checkbox"/> Mill Galvanized / Zinc Coating: <b>ASTM A641 / A641M (0.10 oz per sq ft)</b></p> <p><input type="checkbox"/> Hot Dip Galvanized after fabrication / Zinc Coating <b>ASTM A153 / A 153 - B2 (1.50 oz per sq ft)</b></p> <p><input type="checkbox"/> Stainless Steel <b>ASTM 580 / ASTM 580M Type 304</b> (Type 316 available on special order)</p>													
<p><b>WIRE Recycled Content:</b> Mill Galvanized &amp; Hot Dip, 85% Post-Consumer 13% Post Industrial / Pre - Consumer Stainless Steel, 60% Post Consumer V O C Content - 0%</p>	<p><b>WIRE SIZE:</b></p> <p><input type="checkbox"/> Standard</p> <p><input type="checkbox"/> Heavy Duty</p> <p><input type="checkbox"/> Extra Heavy Duty</p>	<table border="0"> <tr> <td></td> <td style="text-align: center;"><u>Side Rods</u></td> <td style="text-align: center;"><u>Cross Rods</u></td> </tr> <tr> <td></td> <td style="text-align: center;">9 Gauge (.148 in)</td> <td style="text-align: center;">9 Gauge</td> </tr> <tr> <td></td> <td style="text-align: center;">3/16" (.187 in)</td> <td style="text-align: center;">9 Gauge</td> </tr> <tr> <td></td> <td style="text-align: center;">3/16" (.187 in)</td> <td style="text-align: center;">3/16"</td> </tr> </table>		<u>Side Rods</u>	<u>Cross Rods</u>		9 Gauge (.148 in)	9 Gauge		3/16" (.187 in)	9 Gauge		3/16" (.187 in)	3/16"
	<u>Side Rods</u>	<u>Cross Rods</u>												
	9 Gauge (.148 in)	9 Gauge												
	3/16" (.187 in)	9 Gauge												
	3/16" (.187 in)	3/16"												
<p><b>Note:</b> Specs apply to single and double sided walls. Ex: 8-2-4 or 4-2-8-2-4</p>														



MASONPRO, Inc.  
Northville, MI 48167  
1-800-659-4731  
www.masonpro.com