

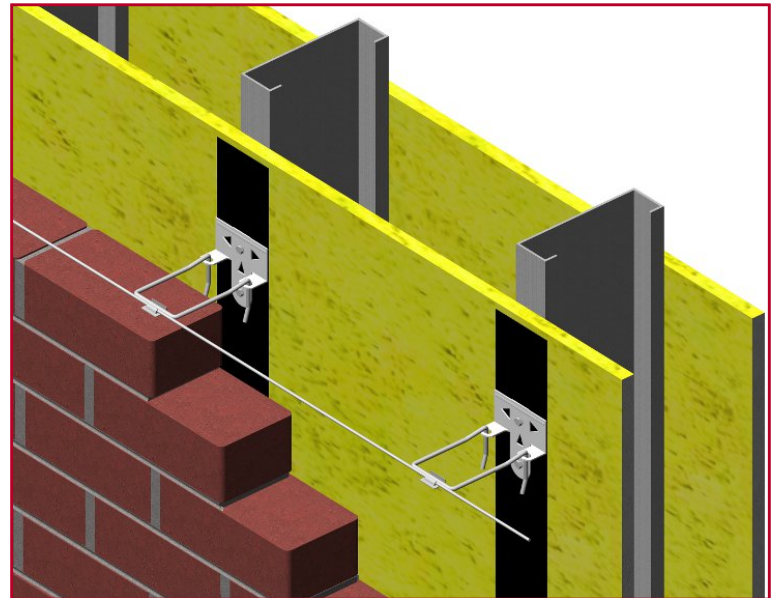

PRODUCT SUBMITTAL

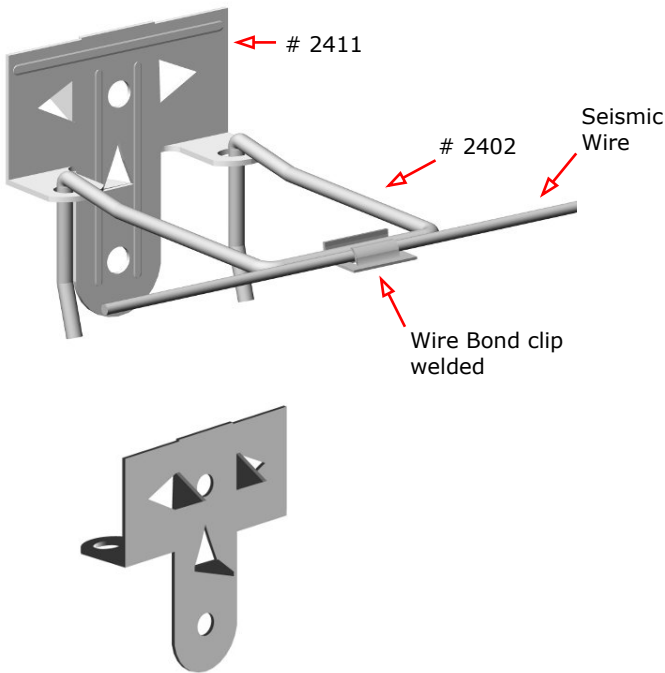

2411 HCL-711 Adjustable Veneer Anchor Seismic



MATERIAL CONFORMANCE	SIZES / FINISHES
<p>ASTM A82 / A82M - (Cold drawn steel wire) Tensile Strength - 80,000 psi Yield Point - 70,000 psi</p> <p>ACI / ASCE 530 - (Building code requirements for masonry structures)</p> <p>SHEET METAL - (Carbon Steel) ASTM A1008 / A1008M Mill Galvanized / Zinc Coating: ASTM A641 / A641M (0.10 Oz per sq ft) Hot Dip Galvanized after fabrication / Zinc Coating ASTM A153 / A153M-B2 (1.50 oz per sq ft)</p> <p>Stainless Steel ASTM 580 / ASTM 580M Type 304 (Type 316 available on special order)</p>	<p># 2411 HCL711: <input type="checkbox"/> 14 gauge <input type="checkbox"/> 12 gauge <input type="checkbox"/> 5/8" prong <input type="checkbox"/> 1/2" prong</p> <p># 2402 Hook: 3/16" diameter standard <input type="checkbox"/> 3-1/4" <input type="checkbox"/> 4-1/4" <input type="checkbox"/> 5-1/4" <input type="checkbox"/> Other _____</p> <p>Straight & Cut Seismic Wire: <input type="checkbox"/> 9 gauge <input type="checkbox"/> 3/16" diameter</p>
<p>Steel Products (flats): Mill Galvanized & Hot Dip, 59.2% Post-Consumer 8.8% Post Industrial / Pre - Consumer</p> <p>Stainless Steel, 60% Post Consumer V O C Content - 0%</p> <p>WIRE Recycled Content: Mill Galvanized & Hot Dip, 85% Post-Consumer 13% Post Industrial / Pre - Consumer</p> <p>Stainless Steel, 60% Post Consumer V O C Content - 0%</p>	<p>FINISH: <input type="checkbox"/> Mill Galvanized <input type="checkbox"/> Hot Dip Galvanized <input type="checkbox"/> Stainless Steel</p> 

Corporate Office: 400 Rountree Rd Charlotte, NC 28217
TEL: (800) 849-6722 FAX: (704) 525-3761

Mailing Address: P.O. Box 240988 Charlotte, NC 28224



www.wirebond.com

Memphis Plant: 2365 Harbor Ave. Memphis, TN 38113
TEL: (800) 441-8359 FAX: (901) 775-9449

Mailing Address: P.O. Box 13124 Memphis, TN 38113